



261 Mountain View Dr  
 Colchester, VT 05446  
 License #: TLAB0030  
 802-767-7256  
 info@onwardanalytics.biz

# Certificate of Analysis

**Client Name:** Tall Truck LLC  
**License Number:** SCLT-0146

**Sample ID:** VT3784  
**Sample Name:** Glueberry #2  
**Sample Lot:** HL-70923  
**Sample Matrix:** Flower  
**Date Received:** 9/27/2023  
**Date Reported:** 10/4/2023  
**Date Tested:** 10/2/2023

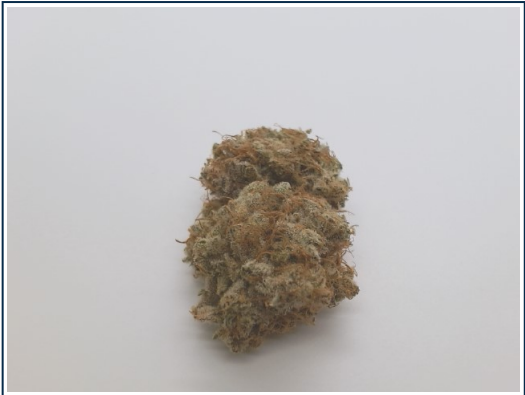

**Total Terpenes (%) : 4.3868**

Dominant Terpenes (%)	
alpha-Pinene	1.5019
Myrcene	0.717
trans-Caryophyllene	0.4997
Limonene	0.4703
beta-Pinene	0.4433

## Terpenes

Standard terpene analysis utilizing Gas Chromatography – Mass Spectrometry (GC-MS; SOP-069-OA) | Test ID: #8992

Analyte	Result (%)	Result (mg/g)	LOD (mg/g)	LOQ (mg/g)
3-Carene	ND	ND	0.003	0.009
alpha-Bisabolol	< LOQ	< LOQ	0.005	0.014
alpha-Humulene	0.2014	2.014	0.003	0.009
alpha-Pinene	1.5019	15.019	0.004	0.013
alpha-Terpinene	ND	ND	0.004	0.025
alpha-Terpinolene	ND	ND	0.005	0.014
beta-Pinene	0.4433	4.433	0.004	0.013
Camphene	0.0654	0.654	0.003	0.009
Caryophyllene Oxide	ND	ND	0.006	0.017
Cineole	ND	ND	0.003	0.009
gamma-Terpinene	ND	ND	0.005	0.015
Geraniol	ND	ND	0.011	0.034
Guaiol	ND	ND	0.003	0.009
Isopulegol	ND	ND	0.004	0.012
Isopropyl Toluene	ND	ND	0.005	0.016
Limonene	0.4703	4.703	0.004	0.012
Linalool	0.3287	3.287	0.005	0.014
Nerolidol	ND	ND	0.011	0.034
Myrcene	0.717	7.17	0.004	0.014
Ocimene	0.1591	1.591	0.004	0.012
trans-Caryophyllene	0.4997	4.997	0.004	0.013
<b>Total Terpenes</b>	<b>4.3868</b>	<b>43.868</b>		

Callie Chapman  
 Lab Director  
 10/4/2023

In performing the services, Onward Analytics, (“OA”) shall exercise a degree of skill and care ordinarily exercised by a reasonably prudent laboratory professional under similar circumstances. Except as set forth in the preceding sentence, client acknowledges and agrees that: (a) the services may require OA to make judgements based upon limited data rather than upon scientific certainties; (b) OA’s approach, recommendations, and associated cost estimates, if any, are based on industry practices and averages; (c) OA renders its opinions with respect to observations made and data available at the time of testing; (d) ultimate outcomes could be inconsistent with OA’s conclusions, results and projections; and (e) there may be additional reports relating to the site (whether prepared by OA or other parties), and reliance upon any OA report without reference to any such other reports is done at client’s sole risk.

