



261 Mountain View Dr
 Colchester, VT 05446
 License #: TLAB0030
 802-767-7256
 info@onwardanalytics.biz

Certificate of Analysis

Client Name: Tall Truck LLC
License Number: SCLT-0146

Sample ID: VT3784
Sample Name: Glueberry #2
Sample Lot: HL-70923
Sample Matrix: Flower
Date Received: 9/27/2023
Date Reported: 10/4/2023
Date Tested: 10/2/2023

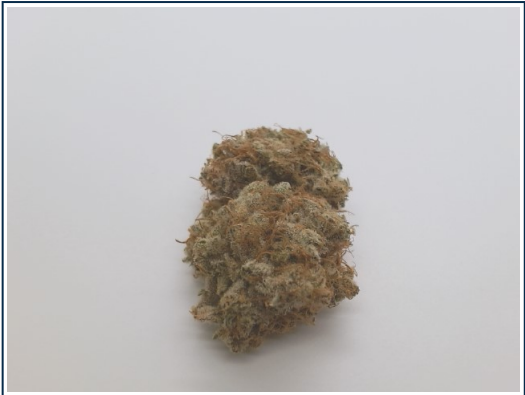

Total Cannabinoids		
	%	mg/g
Total THC:	27.227	272.273
Total CBD:	--	--
Total Cannabinoids:	33.493	334.926

Total theoretical CBD % = (CBD%) + (CBDA% * 0.877)
Total theoretical THC % = (delta-9-THC%) + (THCA% * 0.877)

Potency

Standard potency analysis utilizing High Performance Liquid Chromatography (HPLC; SOP-024-OA) | Test ID: #8990

Analyte	% (Dry)	mg/g (Dry)	%	mg/g	LOD (mg/g)	LOQ (mg/g)
CBC	ND	ND	ND	ND	0.0003	0.0040
CBCA	0.3897	3.897	0.3457	3.457	0.0002	0.0040
CBD	< LOQ	< LOQ	< LOQ	< LOQ	0.0008	0.0040
CBDA	ND	ND	ND	ND	0.0002	0.0040
CBDV	< LOQ	< LOQ	< LOQ	< LOQ	0.0008	0.0040
CBDVA	ND	ND	ND	ND	0.0001	0.0040
CBG	< LOQ	< LOQ	< LOQ	< LOQ	0.0009	0.0040
CBGA	0.4104	4.104	0.364	3.64	0.0001	0.0040
CBN	ND	ND	ND	ND	0.0004	0.0040
CBNA	ND	ND	ND	ND	0.0002	0.0040
D8 THC	ND	ND	ND	ND	0.0012	0.0040
D9 THC	0.7185	7.185	0.6374	6.374	0.0016	0.0049
D10 THC	ND	ND	ND	ND	0.0004	0.0040
THCA	30.2267	302.267	26.8141	268.141	0.0002	0.0040
THCV	ND	ND	ND	ND	0.0016	0.0049
THCVA	1.7473	17.473	1.55	15.5	0.0002	0.0040

Moisture & Water Activity PASS

Water Activity and Moisture Content Analysis (SOP-202-OA) | Test ID: #8991

Analyte	Result (%)	Limit	Pass/Fail
Moisture	11.29	13.00	
Water Activity	0.50	0.65	PASS

Callie Chapman
 Lab Director
 10/4/2023

In performing the services, Onward Analytics, ("OA") shall exercise a degree of skill and care ordinarily exercised by a reasonably prudent laboratory professional under similar circumstances. Except as set forth in the preceding sentence, client acknowledges and agrees that: (a) the services may require OA to make judgements based upon limited data rather than upon scientific certainties; (b) OA's approach, recommendations, and associated cost estimates, if any, are based on industry practices and averages; (c) OA renders its opinions with respect to observations made and data available at the time of testing; (d) ultimate outcomes could be inconsistent with OA's conclusions, results and projections; and (e) there may be additional reports relating to the site (whether prepared by OA or other parties), and reliance upon any OA report without reference to any such other reports is done at client's sole risk.

